

CORNER RECORD

Document Number A.P. 27-271-18

City of MILL VALLEY

County of MARIN, California

Brief Legal Description 34 O.S. 92

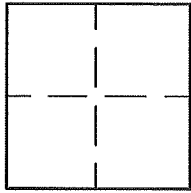

CORNER TYPE		COORDINATES (Optional)	
Government Corner	<input type="checkbox"/>	Control	<input type="checkbox"/>
Meander	<input type="checkbox"/>	Property	<input checked="" type="checkbox"/>
Rancho	<input type="checkbox"/>	Other	<input type="checkbox"/>
Date of Survey <u>10/6/16</u>			

N. _____
 E. _____
 Zone _____ NAD27 NAD83
 NAD83 Epoch _____
 Elev. _____
 Vert. Datum: NGVD29 NAVD88
 Meas. Units: Metric Imperial

Corner- Left as found Found and tagged Established Reestablished Rebuilt

Identification and type of corner found: Evidence used to identify or procedure used to establish or reestablish the corner:

REESTABLISHED THE NORTHEASTERLY LINE OF LANDS OF ZUENDT PER 34 O.S. 92 AND AS SHOWN ON SHEET 2.

A description of the physical condition of the monument as found and as set or reset: SEE SHEET 2.

SURVEYOR'S STATEMENT

This Corner Record was prepared by me or under my direction in conformance with

the Land Surveyor's Act on OCTOBER 6, 2016

Signed Lawrence P. Doyle P.L.S. or R.C.E. No. P.L.S. 4694



COUNTY SURVEYOR'S STATEMENT

This Corner Record was received OCTOBER 14, 2016

and examined and filed NOVEMBER 1, 2016

Signed R. G. Simonitch P.L.S. or R.C.E. No. 7821

Title County Surveyor



County Surveyor's Comment _____

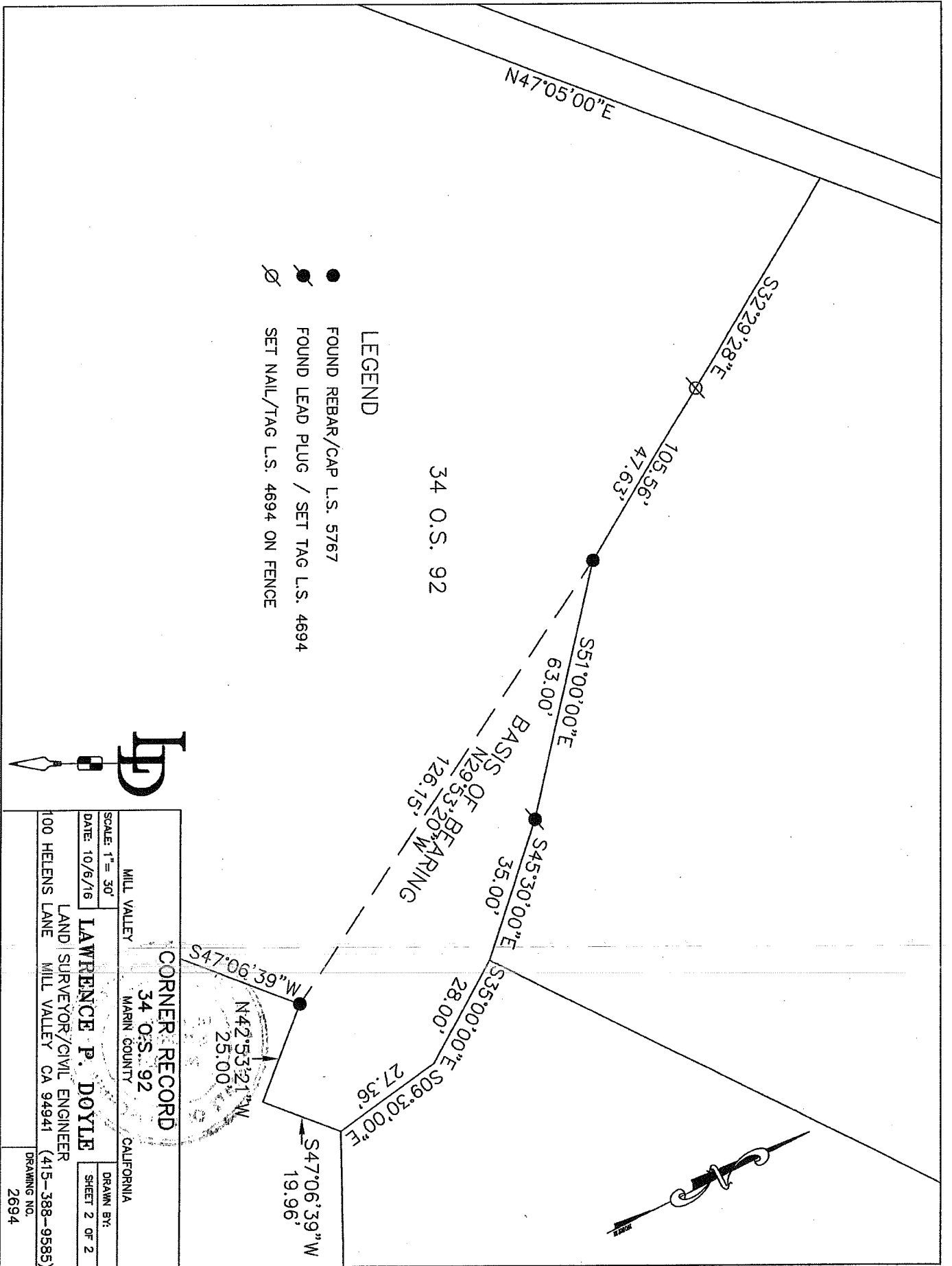

- LEGEND**
- FOUND REBAR/CAP L.S. 5767
 - FOUND LEAD PLUG / SET TAG L.S. 4694
 - ∅ SET NAIL/TAG L.S. 4694 ON FENCE

34 O.S. 92

BASIS OF BEARING
 $\frac{N29^{\circ}53'20''W}{126.15'}$

CORNER RECORD	
34 O.S. 92	
MILL VALLEY	CALIFORNIA
MARIN COUNTY	
SCALE: 1" = 30'	DRAWN BY:
DATE: 10/6/16	SHEET 2 OF 2
LAWRENCE P. DOYLE	
LAND SURVEYOR/CIVIL ENGINEER	
100 HELENS LANE MILL VALLEY CA 94941 (415-388-9585)	
DRAWING NO. 2694	

