

CORNER RECORD

Document Number APN 027-092-18

County of Marin, California

City of Mill Valley

Brief Legal Description: A portion of the Lands of McDougal as described in that certain deed recorded under Document Number 2004-094114.

CORNER TYPE

COORDINATES

(Optional)

Government Corner
Meander
Rancho
Date of Survey January 2007

Control
Property
Other

N. _____
E. _____
Zone _____ Datum _____
Elev. _____

Corner --Left as found Found and tagged Established Reestablished Rebuilt

Identification and type of corner found: Evidence used to identify or procedure used to establish or reestablish the corner.

This survey is based upon found monuments shown on that certain Map entitled "Record of Survey, Lands of Schultz, D.N. 91-046514" recorded in Book 29 of Surveys at Page 95, Marin County Records.

A Description of the physical condition of the monument as found and as set or reset.

See Sheet two.

SURVEYOR'S STATEMENT

This Corner Record was prepared by me or under my direction in conformance with the Professional Land Act on FEB 20, 2007.

Signed Linda A. Carruthers P.L.S. 7053

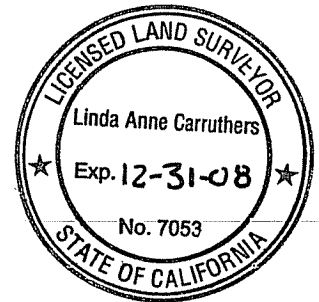

COUNTY SURVEYOR'S STATEMENT

This Corner Record was received March 30, 2007 and examined and filed MAY 15, 2007.

Signed _____ Title COUNTY SURVEYOR



County Surveyor's Comments _____

NOTE:

- 1. ALL DISTANCES AND DIMENSIONS ARE IN FEET AND DECIMALS THEREOF.
- 2. DASHED LINES NOT SURVEYED.

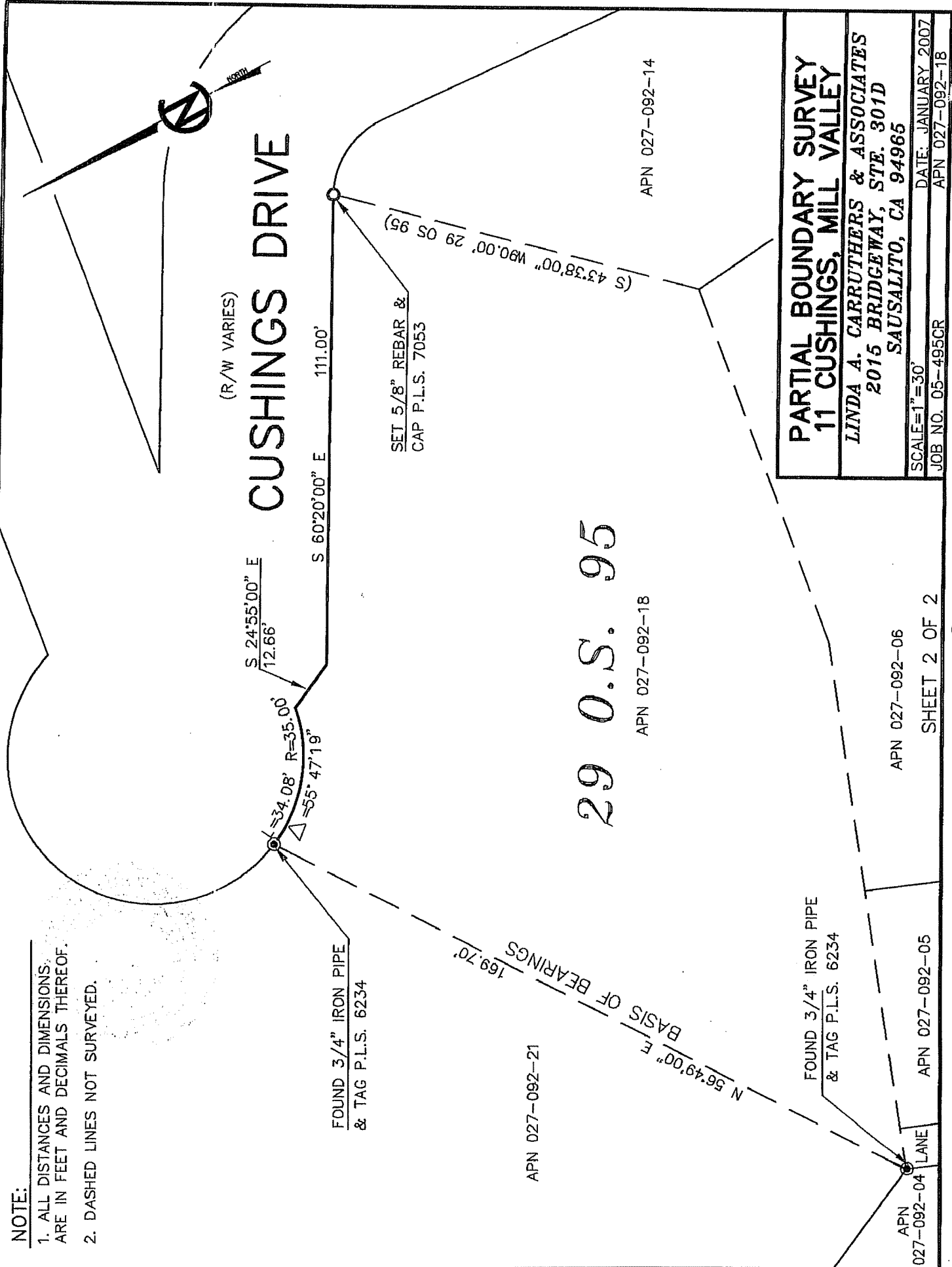

APN 027-092-21

APN 027-092-18

APN 027-092-14

APN 027-092-06

APN 027-092-05

APN 027-092-04 LANE

SHEET 2 OF 2