

CORNER RECORD

Document Number APN: 027-031-33

City of MILL VALLEY County of Marin State of California.

Brief Legal Description: PARCEL B - "PARCEL MAP, LANDS OF COLLINS", 12 P.M. 03

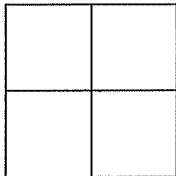

CORNER TYPE:

Government Corner Control
Meander Property
Rancho Other
Date of Survey 12/21/06

COORDINATES:

[Optional]
N> _____
E> _____
Zone _____ Datum _____
Elev> _____

CORNER: ----- Left as found Found & Tagged Established Reestablished Rebuilt

Identification & Type of Corner Found: Evidence used to identify or procedure used to establish or reestablish the corner:

FOUND MONUMENTS PER PARCEL MAP. - 12 P.M. 03

A description of the physical condition of the monument as found and as set or reset:
Original corners not found: Set points as shown on reverse.

SURVEYOR'S STATEMENT:

The corner record was prepared by me or under my direction in conformance with
the Land Surveyors' Act on DECEMBER, 21st 2006

Signed: *Michael Jenkins* L.S.# 3602

COUNTY SURVEYORS STATEMENT:

This corner record was received: MARCH 16, 2007 _____
and filed JUNE 21, 2007 _____

Signed: *[Signature]* Title: COUNTY SURVEYOR

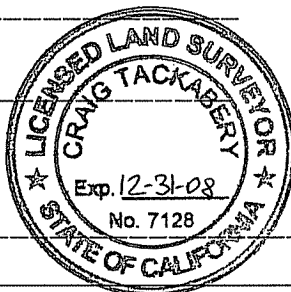





COUNTY SURVEYOR'S COMMENT _____

AMERICAN LAND SURVEYING
 MICHAEL LEMKE, L.S. 3602
 130 E. MOLTKE ST.
 DALY CITY, CA 94014
 alsurvey@sbcglobal.net

PARCEL A
 12 PM 03

LEGEND

-  FOUND 1/2" REBAR AND CAP PER R1, R.C.E. 11181 , U.N.O.
-  FOUND 1/2" REBAR, NO TAG
-  SET REBAR AND CAP AND NAIL & TAG L.S. 3602, U.N.O.
-  SET NAIL AND TAG LS 3602
- R1 PARCEL MAP, 12 PM 03
- U.N.O. UNLESS NOTED OTHERWISE
- SUBJECT BOUNDARY
- ADJOINER LINE
- - - EXTENSION LINE
- 1.23'(1.24') MEASURED(RECORD)

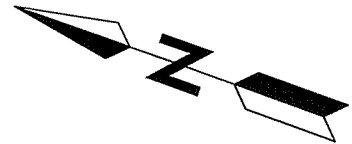

ORIGINAL SCALE: 1" = 50'

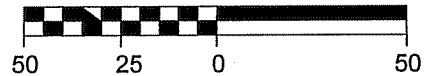

**LANDS OF COLLINS
 DN: 2004 - 096712**

PARCEL B
 12 PM 03

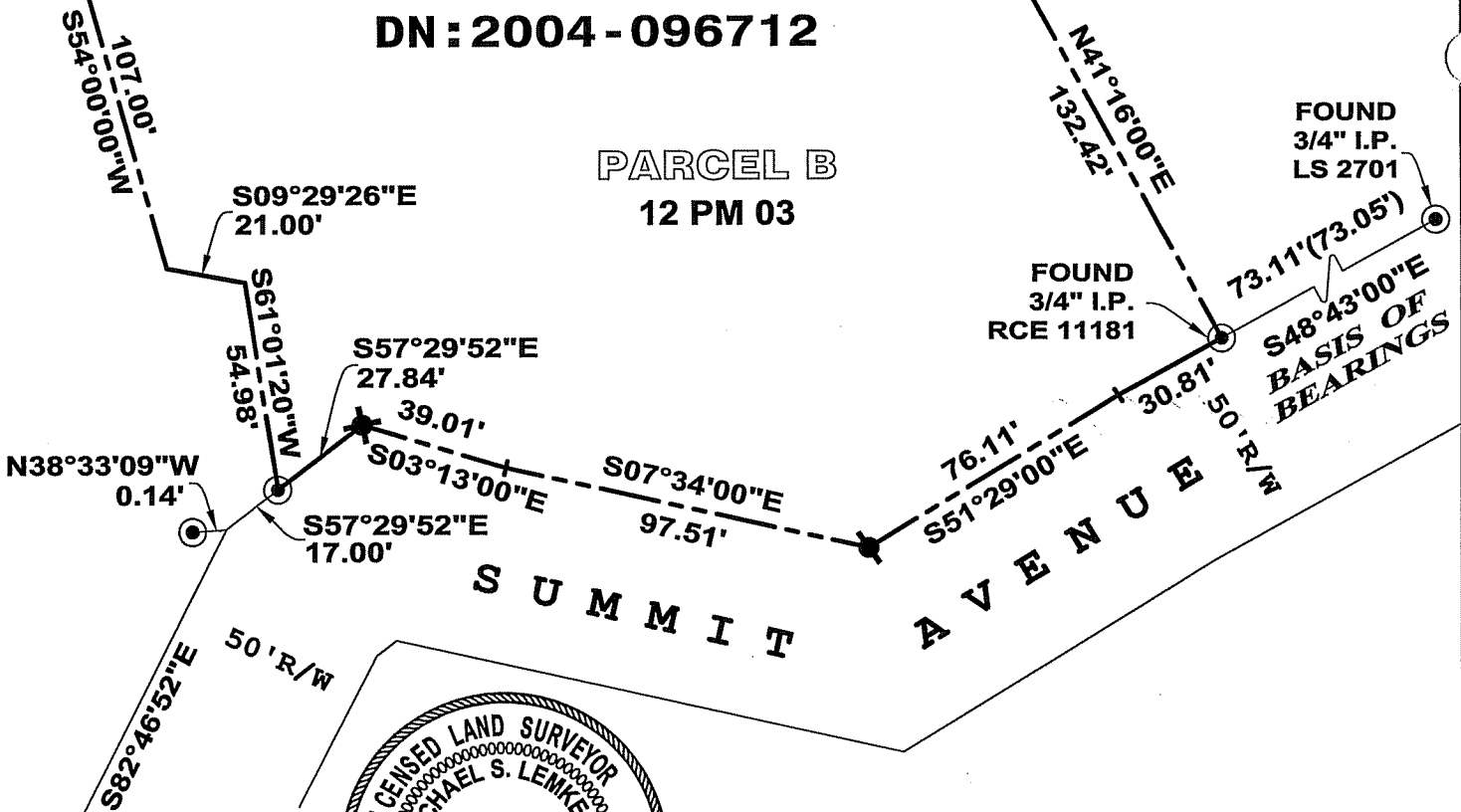

FOUND
 3/4" I.P.
 LS 2701

FOUND
 3/4" I.P.
 RCE 11181

S48°43'00"E
 BASIS OF
 BEARINGS

