

THE BASIC DESIGN PLANS & DETAILS INDICATED OR REFERENCED BY THIS DRAWING ARE OWNED BY & THE PROPERTY OF THE ARCHITECT AND ARE CREATED/DEVELOPED FOR USE IN CONNECTION WITH THE PROJECT ONLY. BEING OF THE DRAWINGS FOR PERMIT PURPOSES DOES NOT CONSTITUTE PUBLICATION. ANY DISCLOSURE, USE OR REPRODUCTION OF THE BASIC DESIGN PLANS & DETAILS INDICATED HEREIN IS NOT PERMITTED WITHOUT THE WRITTEN AUTHORIZATION OF THE ARCHITECT.

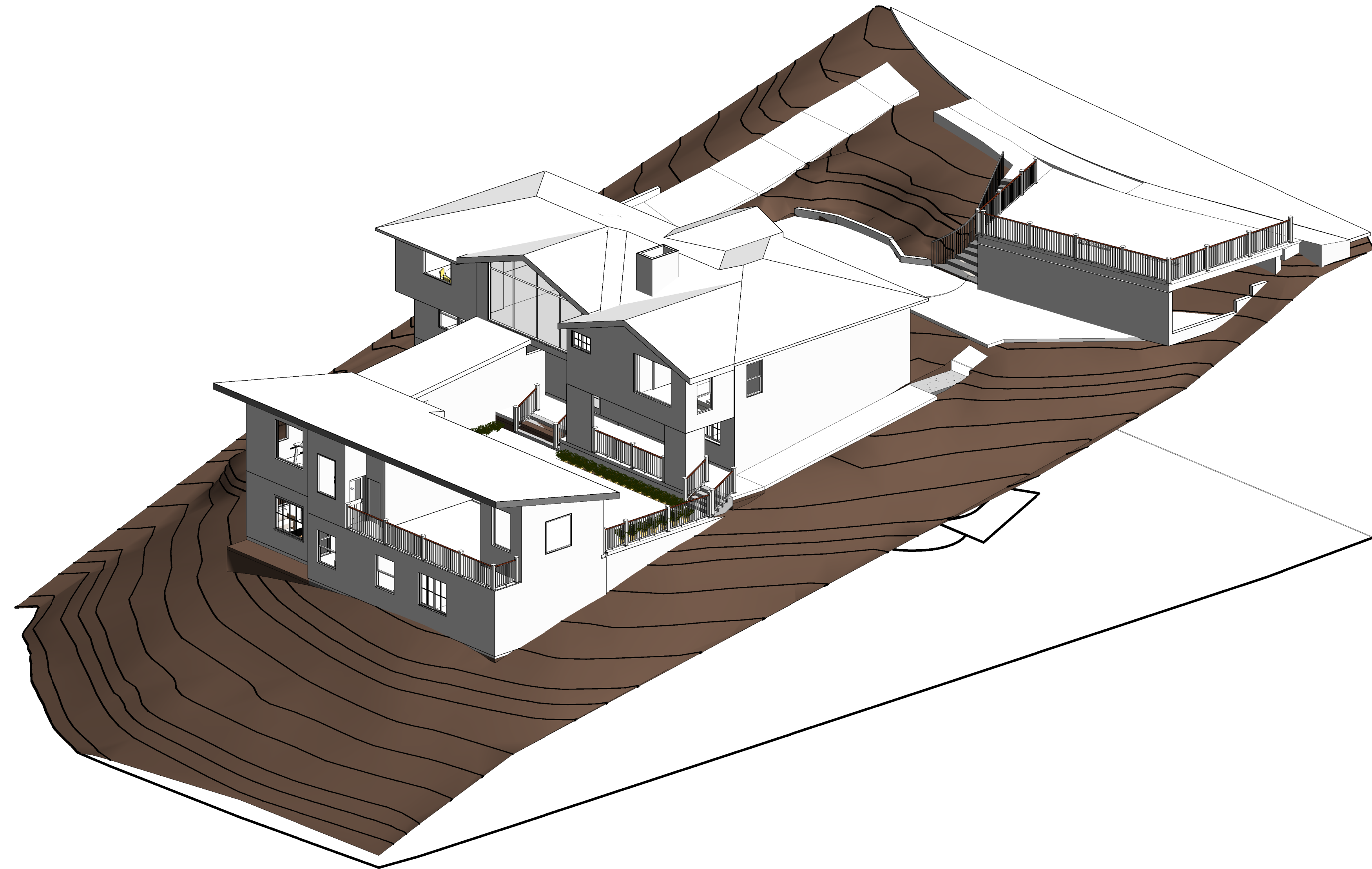

1 MASSING DIAGRAM

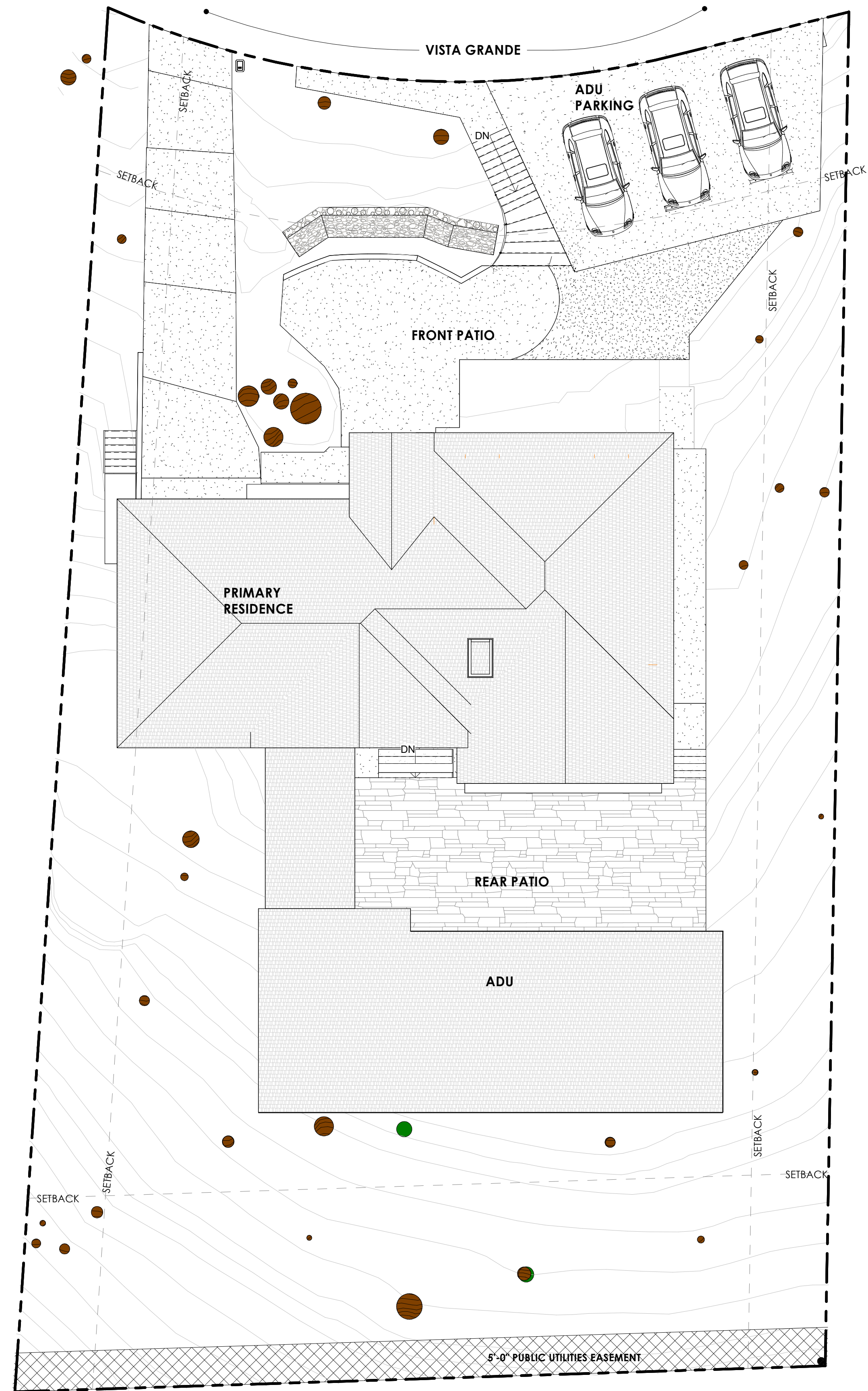

2 SITE PLAN
1" = 10'-0"



TRADECRAFT
ARCHITECTS + ADVISORS
DESIGN PROFESSIONAL IN CHARGE - INCLUDING STRUCTURAL OBSERVATION:
NICHOLAS LEONE
225 VISTA GRANDE
GREENBRAE, CA 94904
415.272.7541
NBL@TRADECRAFTARCH.COM

ARCHITECT PROJECT #: 19-007

CONSULTANT:
CLIENT:

GREENBRAE
RENOVATION
225 Vista Grande, Greenbrae, CA
94904

REVISION HISTORY

| # | Revision Description | Revision Date |
|---|----------------------|---------------|
| 1 | Planning 2.1 | 05/09/2024 |

STAMP:

ALL DRAWINGS AND WRITTEN MATERIAL APPEARING HEREIN CONSTITUTE ORIGINAL AND UNPUBLISHED WORK OF THE ARCHITECT AND MAY NOT BE REPRODUCED, COPIED, OR DISCLOSED WITHOUT WRITTEN CONSENT OF THE ARCHITECT. A SIGNATURE ON THE STAMP ABOVE CONSTITUTES THE ARCHITECT'S CONSENT FOR SUBMISSION OF PLANS FOR THE STATED PROJECT.

DRAWN BY: Author
CHECKED BY: Checker
SCALE: 1" = 10'-0"
SHEET SIZE: 24 x 36"
PUBLISH DATE: 05/09/2024
PRINT DATE/TIME: 5/8/2024 1:18:15 PM

SHEET NAME:
SITE AND MASSING

SHEET NUMBER:
A