

REFERENCES

(R2) RECORD OF SURVEY /
2021 MAPS 29

POINT "A"
BRASS TAG STAMPED LS 7973
NAILED TO TOP OF WOODEN RAIL
AS SHOWN ON (R2)

**PARCEL B
LANDS OF TAMALPAIS COMMUNITY
SERVICES DISTRICT
APN: 200-173-24
1981-042558
0.21 AC. ±**

LEGEND

- FOUND MONUMENT AS NOTED
- ⊙ PIN INSIDE STREET MONUMENT WELL
- X— FENCE
- (M&R) MEASURED & RECORD ARE IDENTICAL
- - - TIE LINE
- ADJOINER LINE
- CENTERLINE
- ▨ BUILDING
- EXISTING BOUNDARY LINE

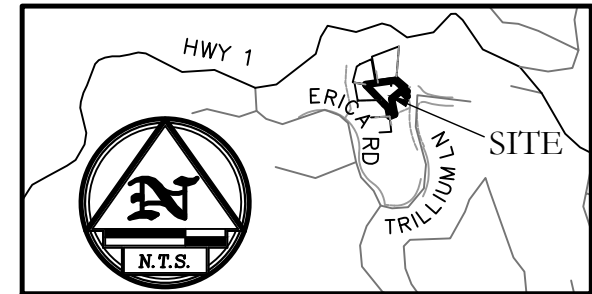
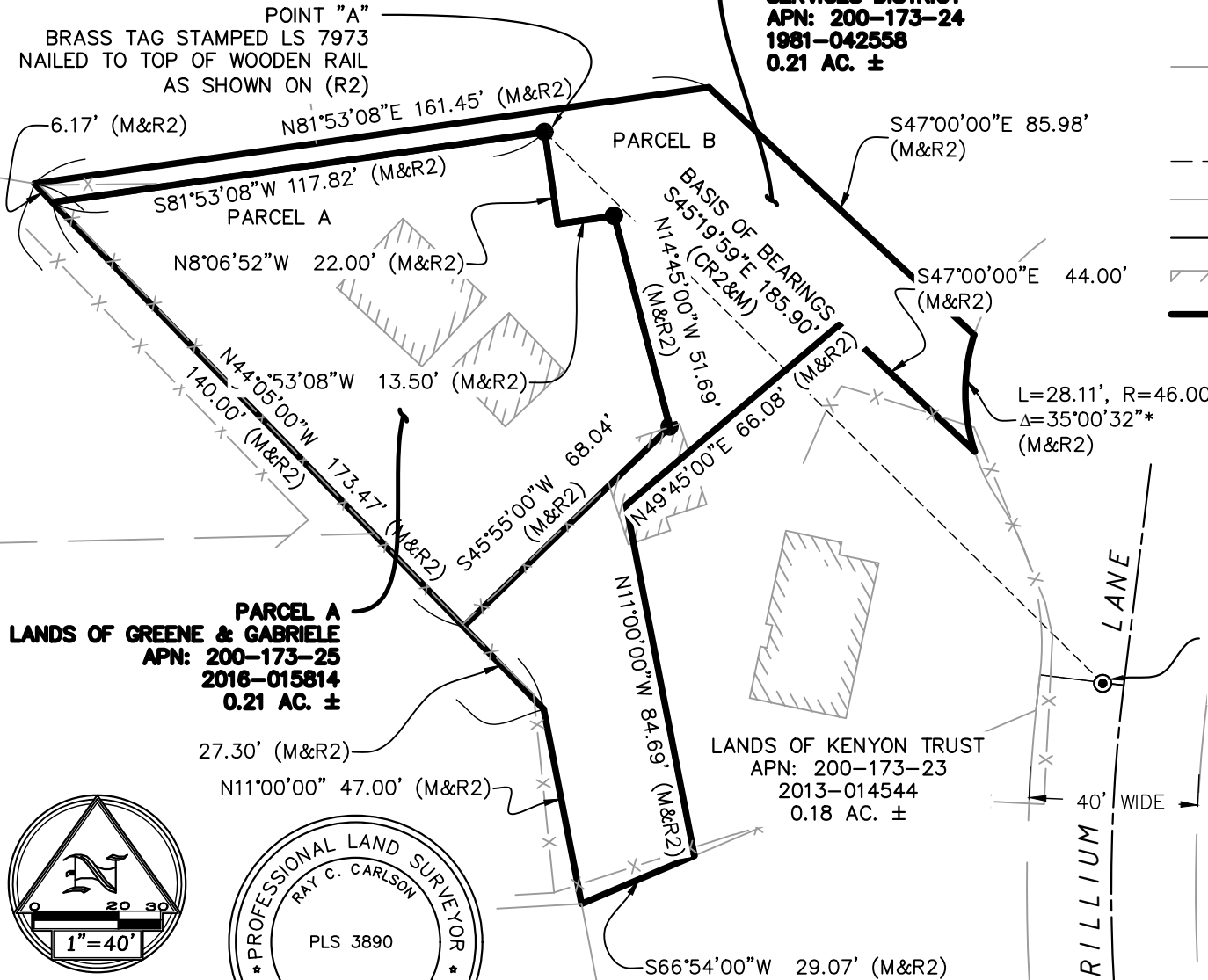

POINT "B"
AS SHOWN
ON (R2)

- SHEET INDEX**
- B-1 EXISTING CONDITION
 - B-2 PLAT OF TRANSFER PARCELS
 - B-3 FINAL CONDITION

**EXHIBIT "B"
EXISTING CONDITION
PARCEL A (GREENE & GABRIELE) &
PARCEL B (TAMALPAIS COMMUNITY
SERVICE DISTRICT)**

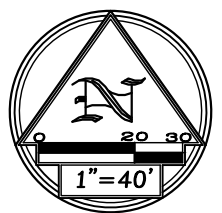

NOTE:
THIS EXHIBIT IS FOR GRAPHIC PURPOSES ONLY. ANY ERRORS
OR OMISSIONS ON THIS EXHIBIT SHALL NOT AFFECT THE DEED
DESCRIPTION.

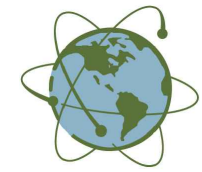

**RAY CARLSON
AND ASSOCIATES, INC.**
Mapping for a Better World
SURVEYING • MAPPING • GIS • CONSULTING
5331 SKYLANE BLVD. SANTA ROSA, CALIFORNIA 95403
(707) 528-7649 • RCMAPS.COM
©2024, Ray Carlson and Associates, Inc.

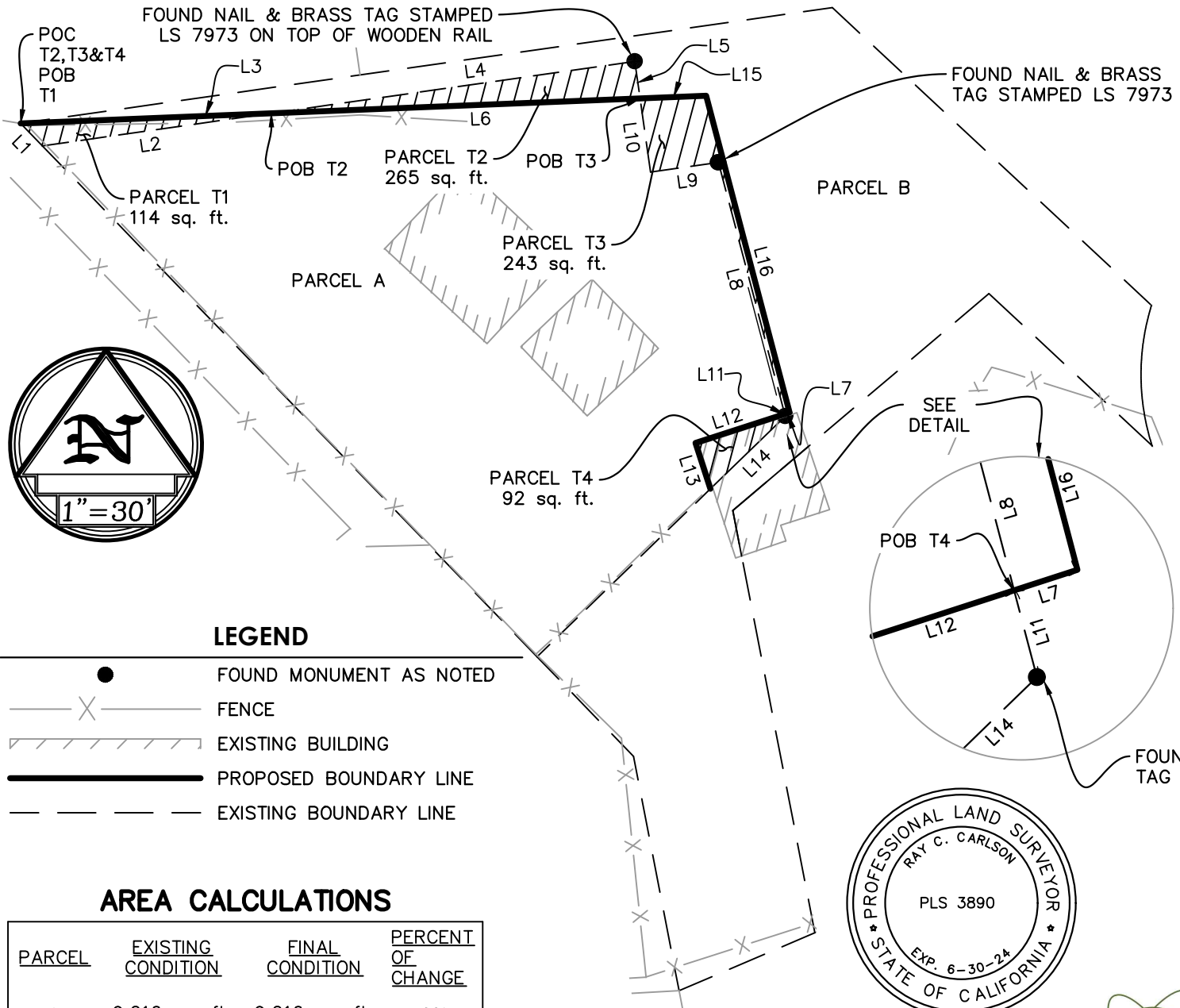

Line Table		
Line #	Direction	Length
L1	N44°05'00"W	6.17
L2	S81°53'08"W	45.51
L3	N87°41'19"E	49.39
L4	S81°53'08"W	72.31
L5	N8°06'52"W	7.35
L6	N87°41'19"E	72.68
L7	N72°01'39"E	1.00
L8	S14°45'00"E	51.23
L9	N81°53'08"E	13.50
L10	S8°06'52"E	14.65
L11	N14°45'00"W	0.46
L12	S72°01'39"W	18.47
L13	S18°03'16"E	9.49
L14	N45°55'00"E	20.53
L15	S87°41'19"W	13.02
L16	N14°45'00"W	64.48

LEGEND

- FOUND MONUMENT AS NOTED
- X— FENCE
- ▨ EXISTING BUILDING
- PROPOSED BOUNDARY LINE
- - - EXISTING BOUNDARY LINE

AREA CALCULATIONS

PARCEL	EXISTING CONDITION	FINAL CONDITION	PERCENT OF CHANGE
A	9,216 sq. ft.	9,216 sq. ft.	0%
B	7,830 sq. ft.	7,830 sq. ft.	0%

NOTE:
THIS EXHIBIT IS FOR GRAPHIC PURPOSES ONLY. ANY ERRORS OR OMISSIONS ON THIS EXHIBIT SHALL NOT AFFECT THE DEED DESCRIPTION.



POC POINT OF COMMENCEMENT
POB POINT OF BEGINNING



**EXHIBIT "B"
EXISTING PLAT OF
TRANSFER PARCELS**

RAY CARLSON AND ASSOCIATES, INC.
Mapping for a Better World
SURVEYING • MAPPING • GIS • CONSULTING
5331 SKYLANE BLVD. SANTA ROSA, CALIFORNIA 95403
(707) 528-7649 • RCMAPS.COM
© 2024, Ray Carlson and Associates, Inc.

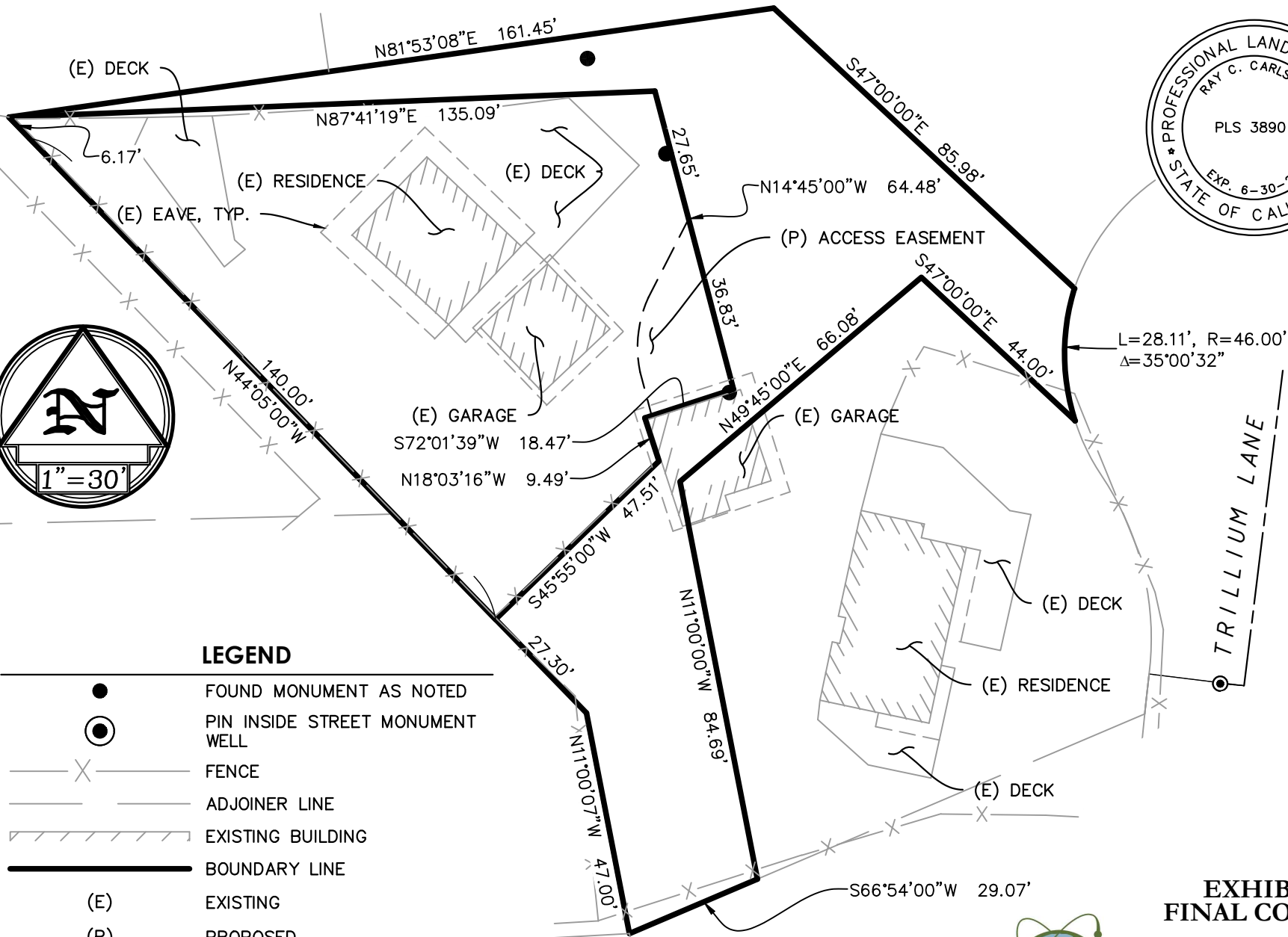
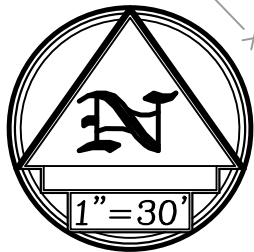

LEGEND

- FOUND MONUMENT AS NOTED
- ⊙ PIN INSIDE STREET MONUMENT WELL
- X— FENCE
- ADJOINER LINE
- ▨ EXISTING BUILDING
- BOUNDARY LINE
- (E) EXISTING
- (P) PROPOSED
- - - - - EAVE

NOTE:
THIS EXHIBIT IS FOR GRAPHIC PURPOSES ONLY. ANY ERRORS OR OMISSIONS ON THIS EXHIBIT SHALL NOT AFFECT THE DEED DESCRIPTION.



**EXHIBIT "B"
FINAL CONDITION**

**RAY CARLSON
AND ASSOCIATES, INC.**
Mapping for a Better World
SURVEYING • MAPPING • GIS • CONSULTING
5331 SKYLANE BLVD. SANTA ROSA, CALIFORNIA 95403
(707) 528-7649 • RCMAPS.COM
© 2024, Ray Carlson and Associates, Inc.